

How to change your GTC Outlook password

Created by Pam See/the Faculty Innovating with Technology project.
Last updated Jun-07

Important: **Your email password can only be changed in the web version of Outlook.**

Begin by opening your email using a browser and the address <http://gtc.edu/exchange>.

Open Outlook Web Access at <http://gtc.edu/exchange>

Log in as usual

Click the **Options** button at the bottom of the left navigation area

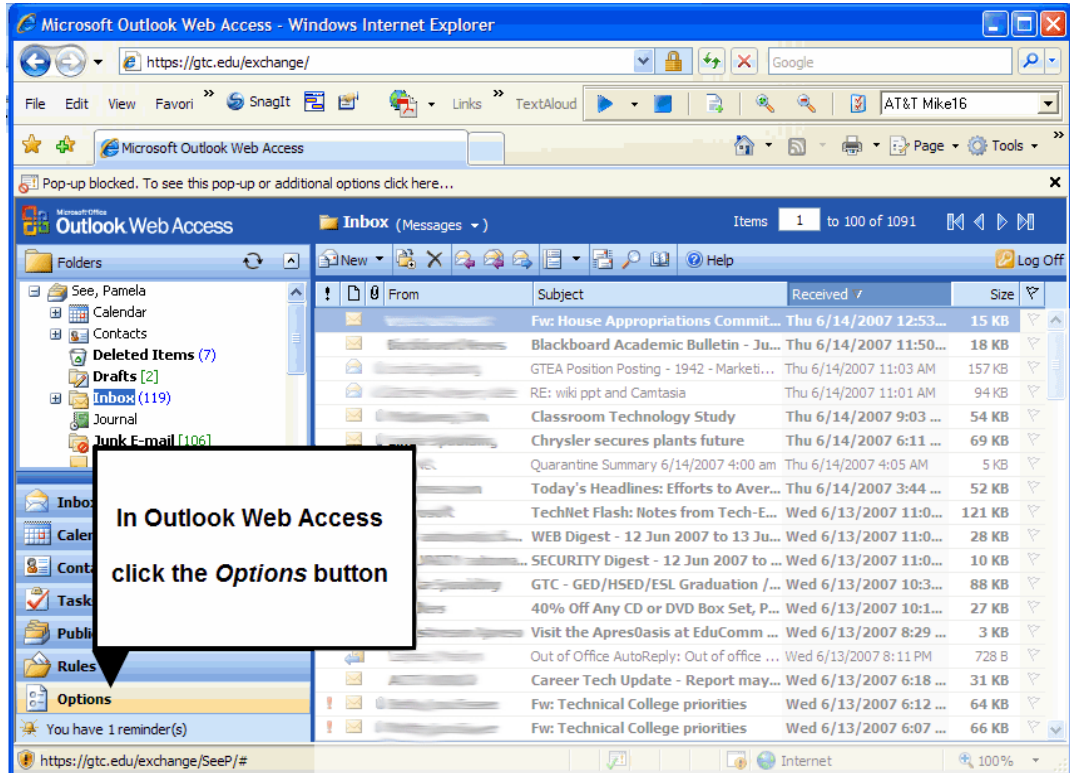

The Options window opens in the right-hand pane. **Scroll down** to the bottom.

Click the **Change Password** button

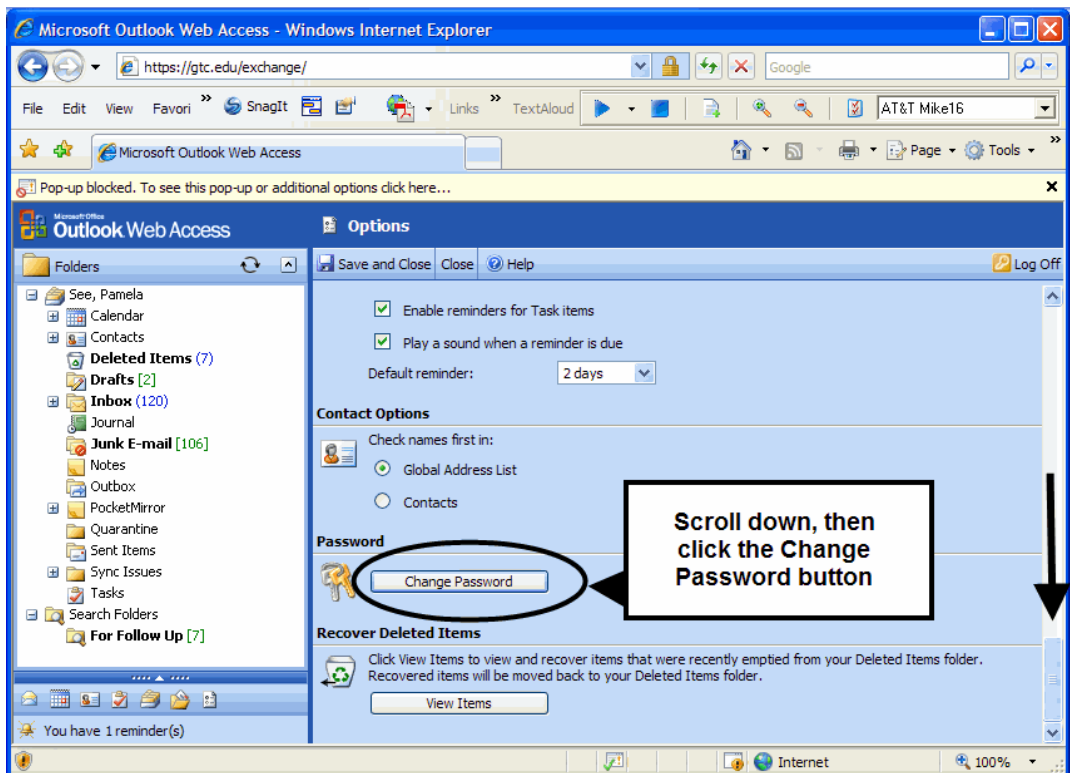

How to change your GTC Outlook password

Created by Pam See/the Faculty Innovating with Technology project.
Last updated Jun-07

Complete the form as shown in the screenshot to the right.

Use your email username as the account. This is usually your last name followed by your first initial.

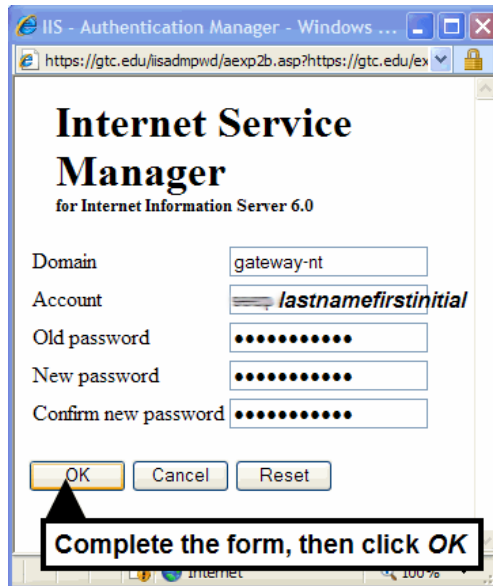

Click the link to close the window.

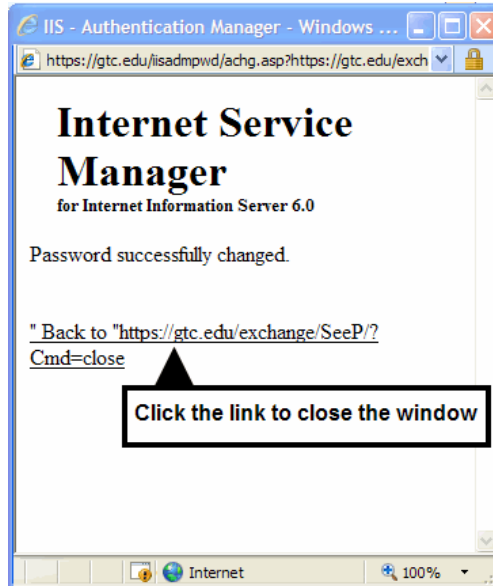

If you want to return to your Inbox, click the **Inbox** button.

To exit Outlook Web Access completely, click the close button in the upper right hand corner of the window

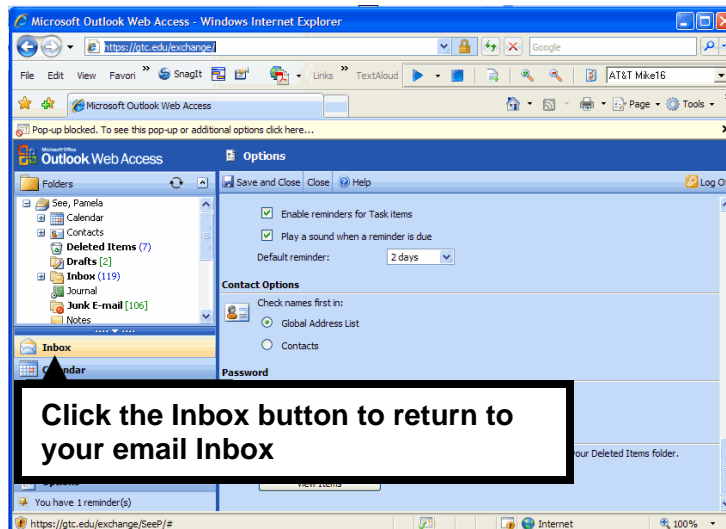
